Axial kit
EAMM-A-D100-120G

Part number: 2449341

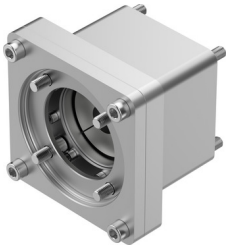

Data sheet

Feature	Value
Type code	EAMM-A
Mounting position	Any
Storage temperature	-25 °C ... 60 °C
Relative air humidity	0 - 95 %
Degree of protection	IP40
Ambient temperature	-10 °C ... 60 °C
Transferable torque	143 Nm
Product weight	3520 g
Interface code, actuator	D100B
Interface code, motor in	120G
Note on materials	RoHS-compliant